

BAD COPY

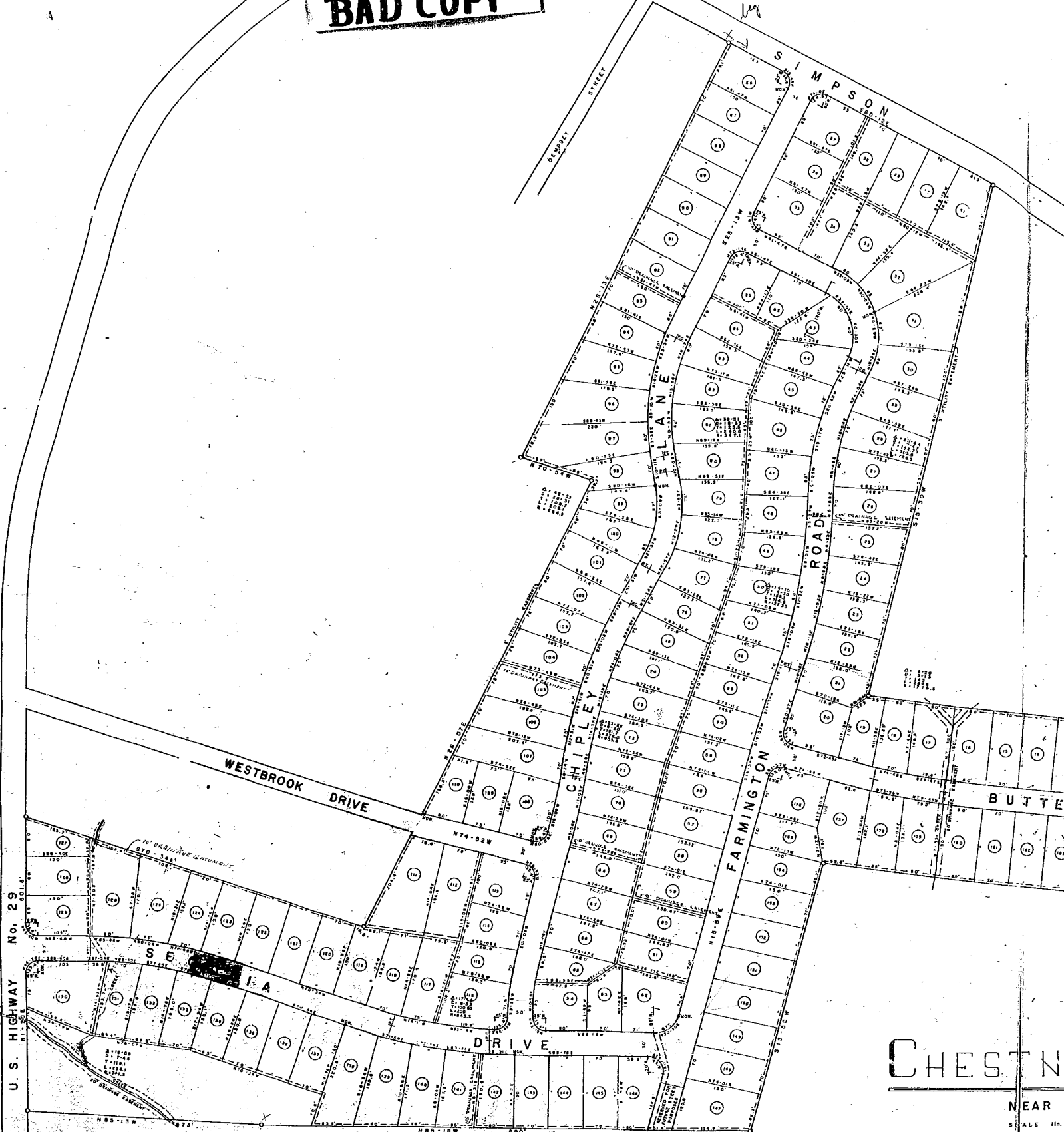

U. S. HIGHWAY No. 29

CHESTNUT

NEAR
SCALE 1/4" = 10'

HIGH
SALES

NOTE: MON. INDICATES 6" CONCRETE MONUMENT

*Order Water and Sewer Dist. District Committee
 S. J. Stansell, Chairman
 W. J. Fambion, Sec.
 May 10, 1954*

JUN 8 1954
 12639

RECORDED
 JUN 12 1954
 11:41 AM
 SULLY & SULLY
 REAL ESTATE BROKERS
 N. C.

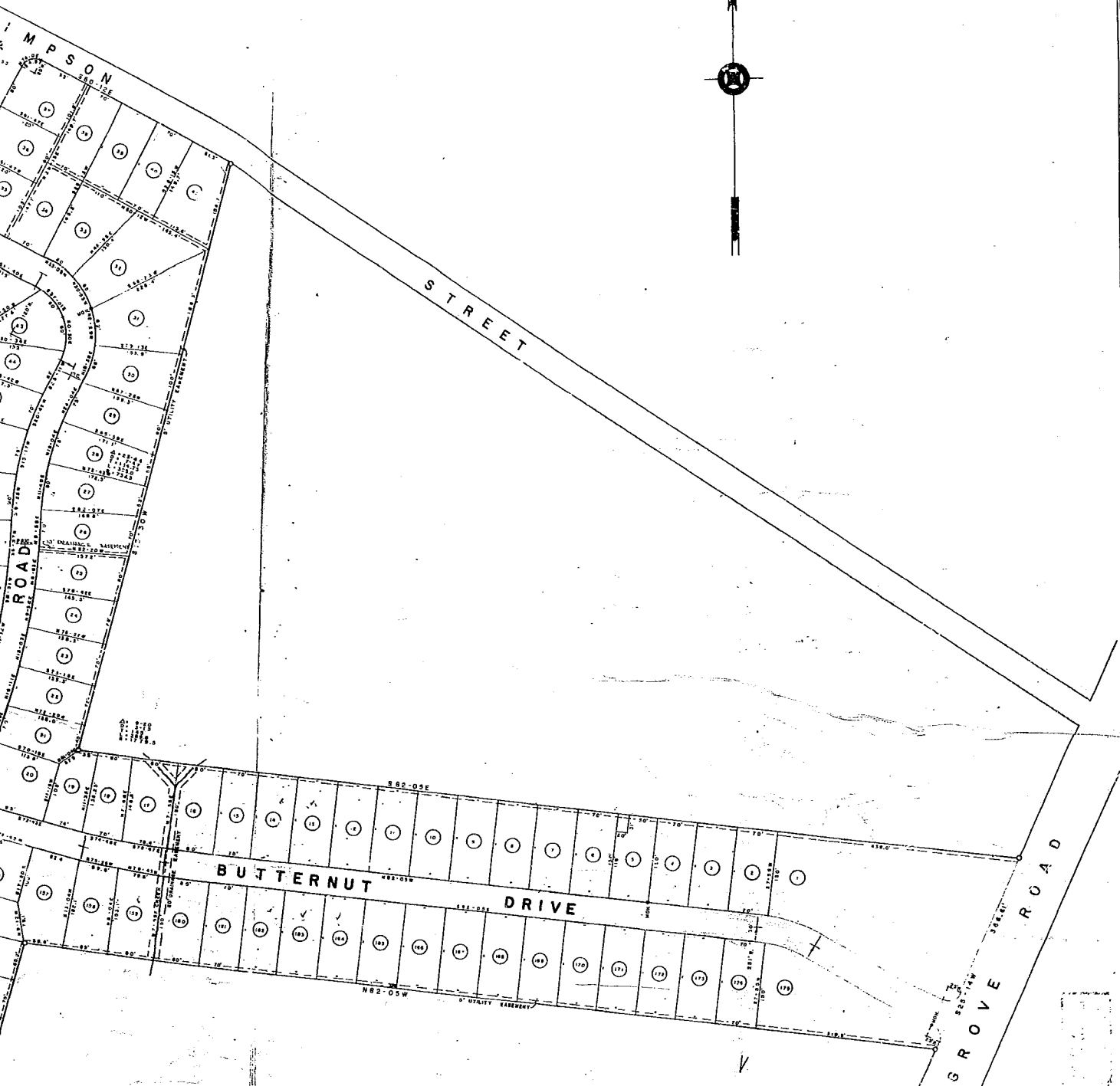

CHESTNUT HILLS

NEAR GREENVILLE, S. C.
SCALE 1 in. = 100 ft. MARCH 1954

HUGHES REAL ESTATE SALES REPRESENTATIVE

FILE
SECT. 1
DRAW. 4
DIV. C

85-6465

Charles M. Hughes
327 E. ...
(ADDRESS)

CERTIFICATE OF SURVEY
I HEREBY CERTIFY THAT I AM THE OWNER OF PROPERTY SHOWN ON THIS PLAN AND TO APPROVE OF THE SUBDIVISION THEREOF AS SHOWN.
Harmon F. ... (SIGN)
227 E. ... (ADDRESS)

CERTIFICATE OF SURVEY
I HEREBY CERTIFY THAT THIS IS AN ACCURATE COPY OF AN ACTUAL SURVEY COMPLETED BY ME ON MARCH 1954 (DATE)
R. C. ... (SIGN)
REG. S. C. LAND SURVEYOR
NUMBER 996

ALL RIGHTS RESERVED BY THE SURVEYOR
and Reserved in Favor of the ...
Register of Deeds, Greenville County, S.C.

